

CURVE DATA TABLE

No.	Δ	R	T	L
1	53° 57' 02"	55.00'	17.80'	30.85'
2	33° 57' 02"	65.00'	21.00'	44.79'
3	106° 01' 35"	44.00'	-	74.62'
4	79° 01' 12"	22.00'	37.39'	74.62'
5	281° 54' 04"	50.00'	18.81'	51.82'
6	81° 18' 04"	30.00'	10.81'	29.81'
7	33° 57' 02"	40.00'	12.81'	37.81'
8	33° 57' 02"	45.00'	14.81'	42.81'
9	33° 57' 02"	50.00'	16.81'	47.81'

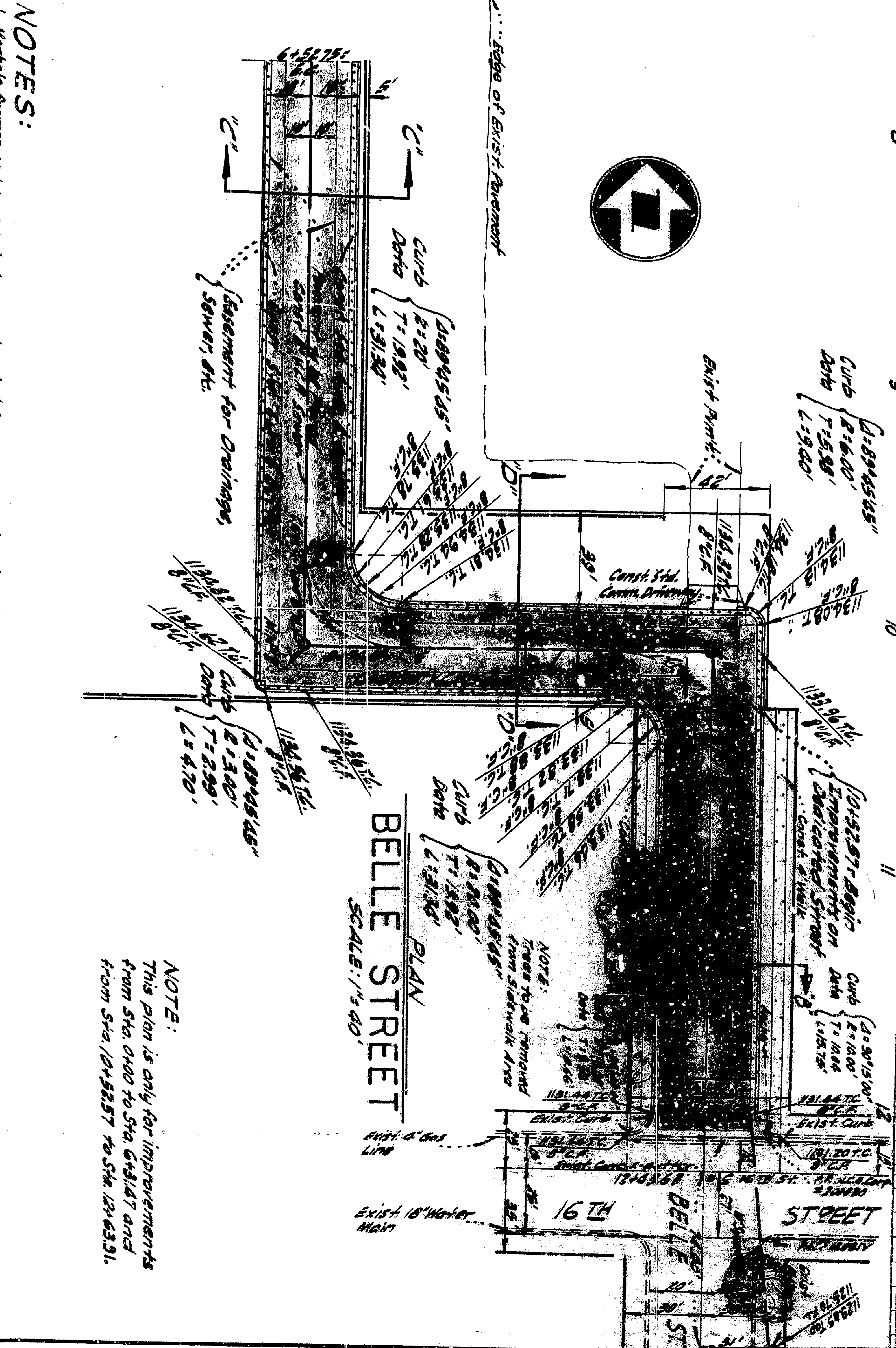
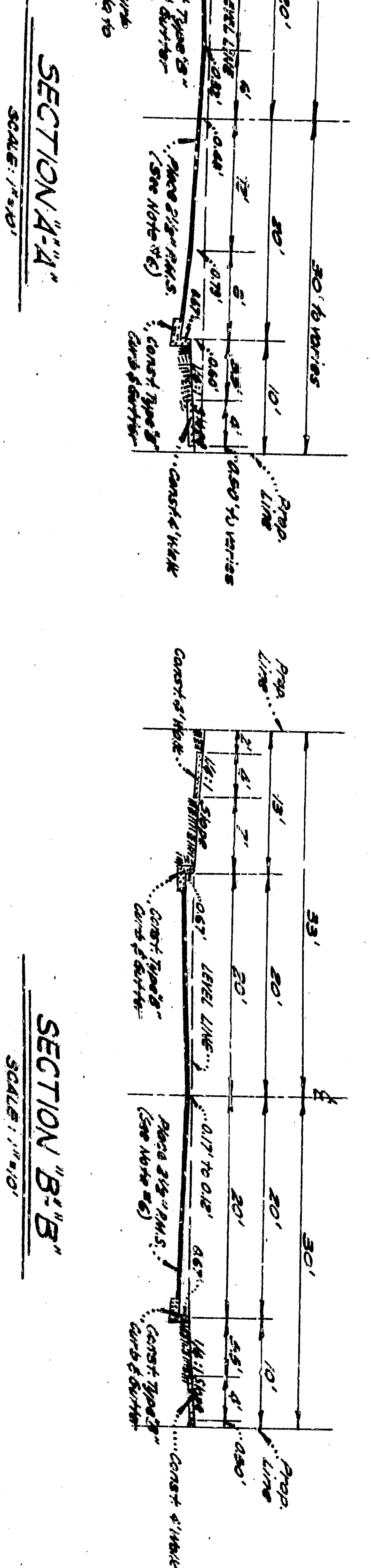
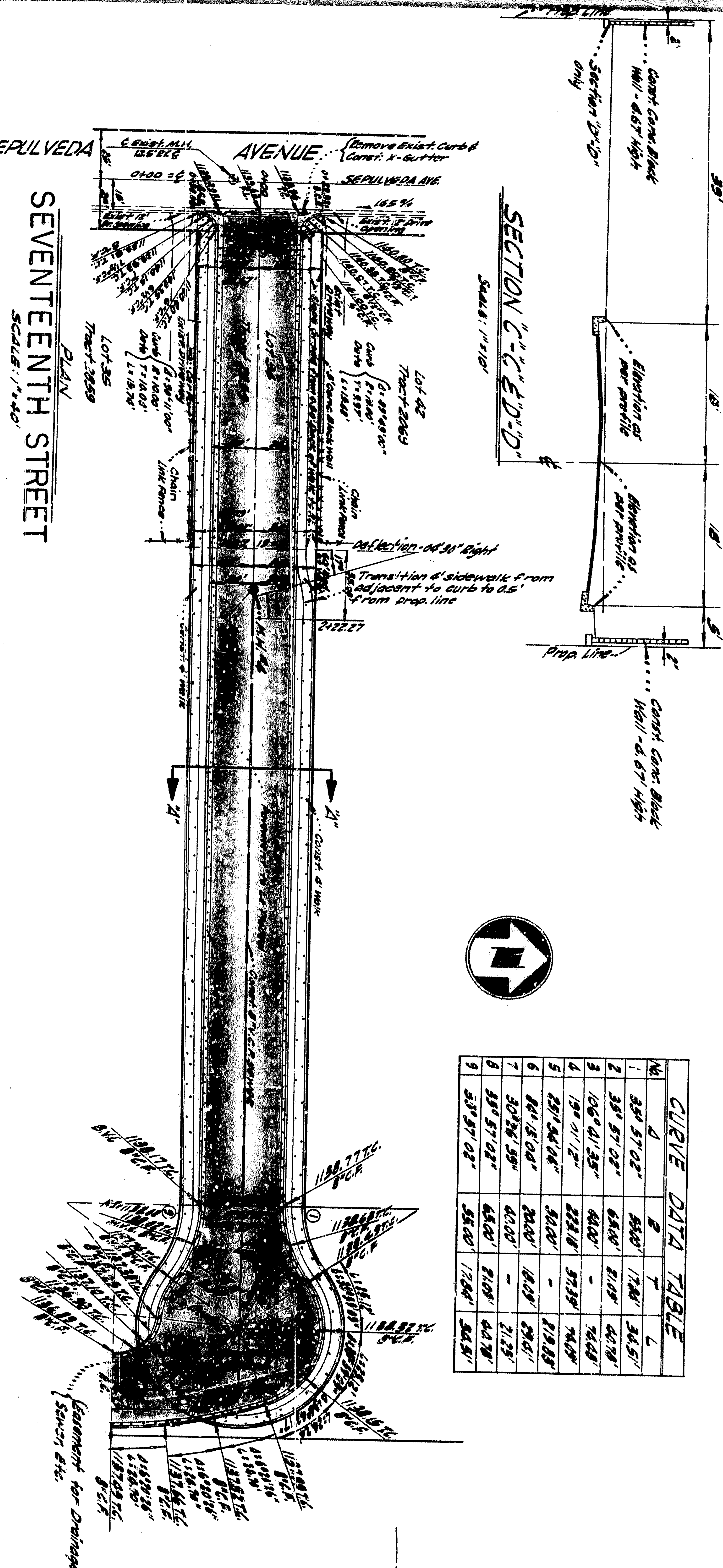

- NOTES:**
1. Manhole frames and covers to be constructed by sewer contractor. 6" show without grade showing and upon completion of paving, the paving contractor shall deliver manhole frames & covers to said official grade.
 2. All concrete sidewalks to be constructed in the field.
 3. Street lighting to be constructed in the field.
 4. Sewer lines to be constructed in the field.
 5. Manhole frames to be constructed in the field.
 6. Sewer lines to be constructed in the field.
 7. All work embedded in these plans shall be done in conformity with applicable provisions of specifications No. 2272.
 8. Sewer lines to be constructed in the field.
 9. Sewer lines to be constructed in the field.

DEPARTMENT OF ENGINEERING
 CITY OF SAN BERNARDINO
 INDEPENDENT PLAN & PROFILE
 SEVENTEENTH STREET
 & BELLE STREET

DRAWN BY: [Name]
 CHECKED BY: [Name]
 APPROVED BY: [Name]
 REGISTERED CIVIL ENGINEER NO. 2272

DRAWING NO. 2068
 SHEET 1 OF 1



CURVE DATA TABLE

No.	Δ	R	T	L
1	53° 57' 02"	55.00'	17.80'	30.85'
2	33° 57' 02"	65.00'	21.00'	44.79'
3	106° 01' 35"	44.00'	-	74.62'
4	79° 01' 12"	22.00'	37.39'	74.62'
5	281° 54' 04"	50.00'	18.81'	51.82'
6	81° 18' 04"	30.00'	10.81'	29.81'
7	53° 57' 02"	40.00'	12.00'	37.19'
8	33° 57' 02"	60.00'	18.00'	49.79'
9	53° 57' 02"	55.00'	17.80'	30.85'

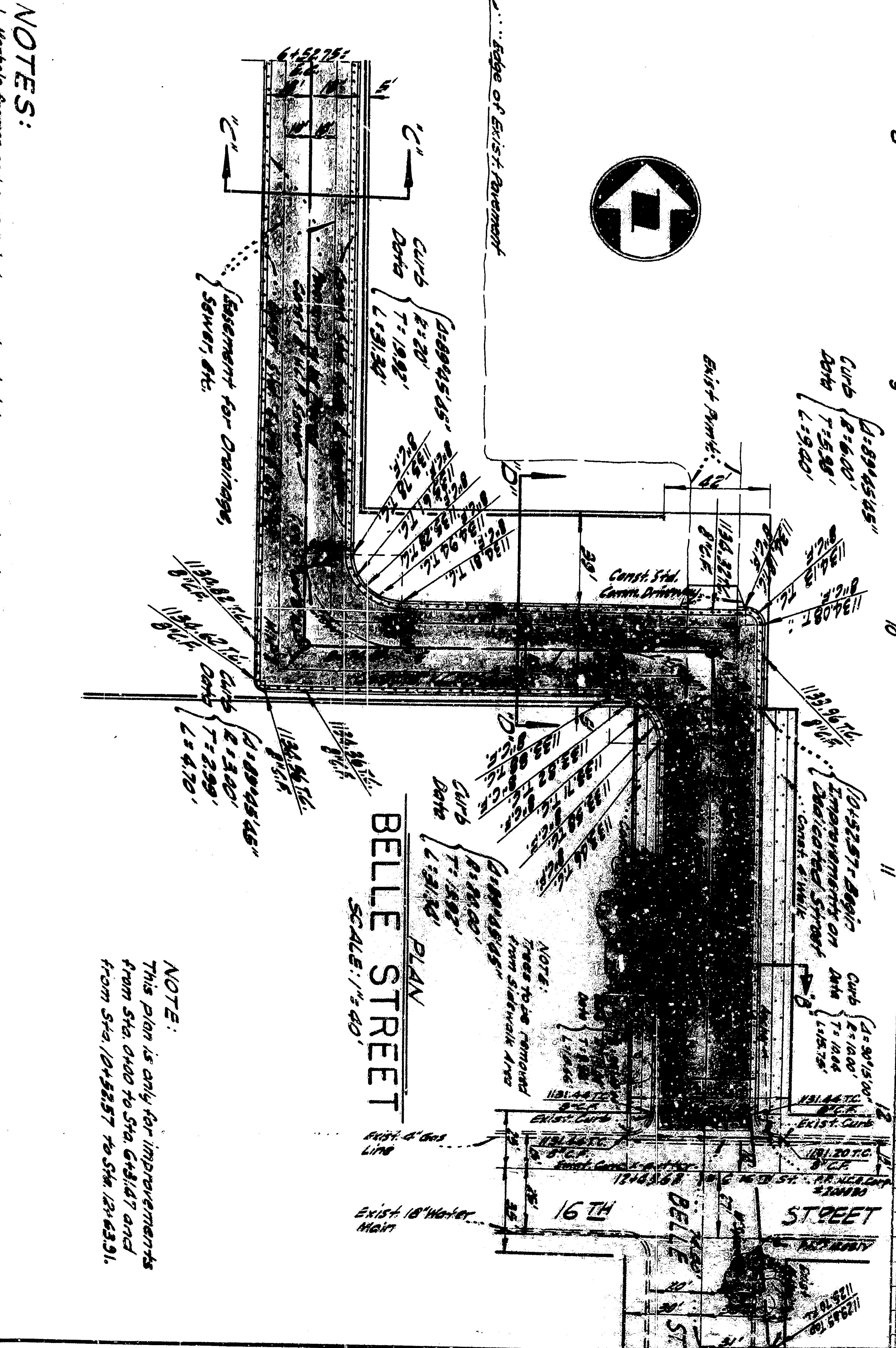
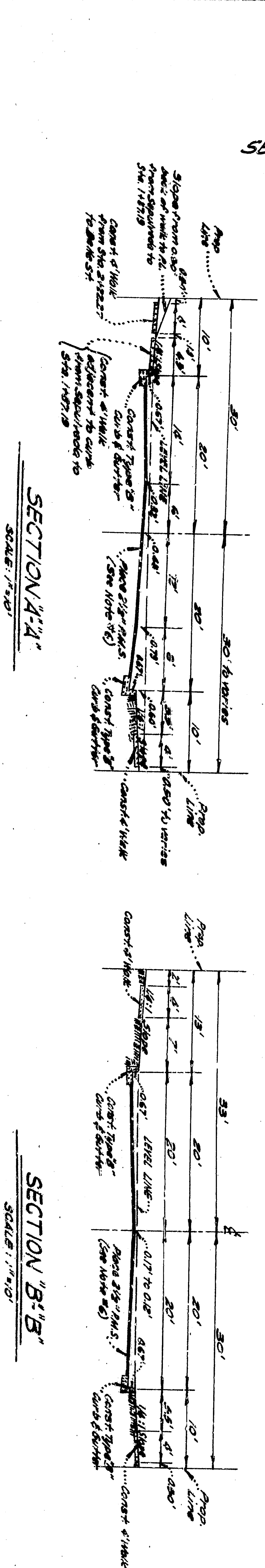
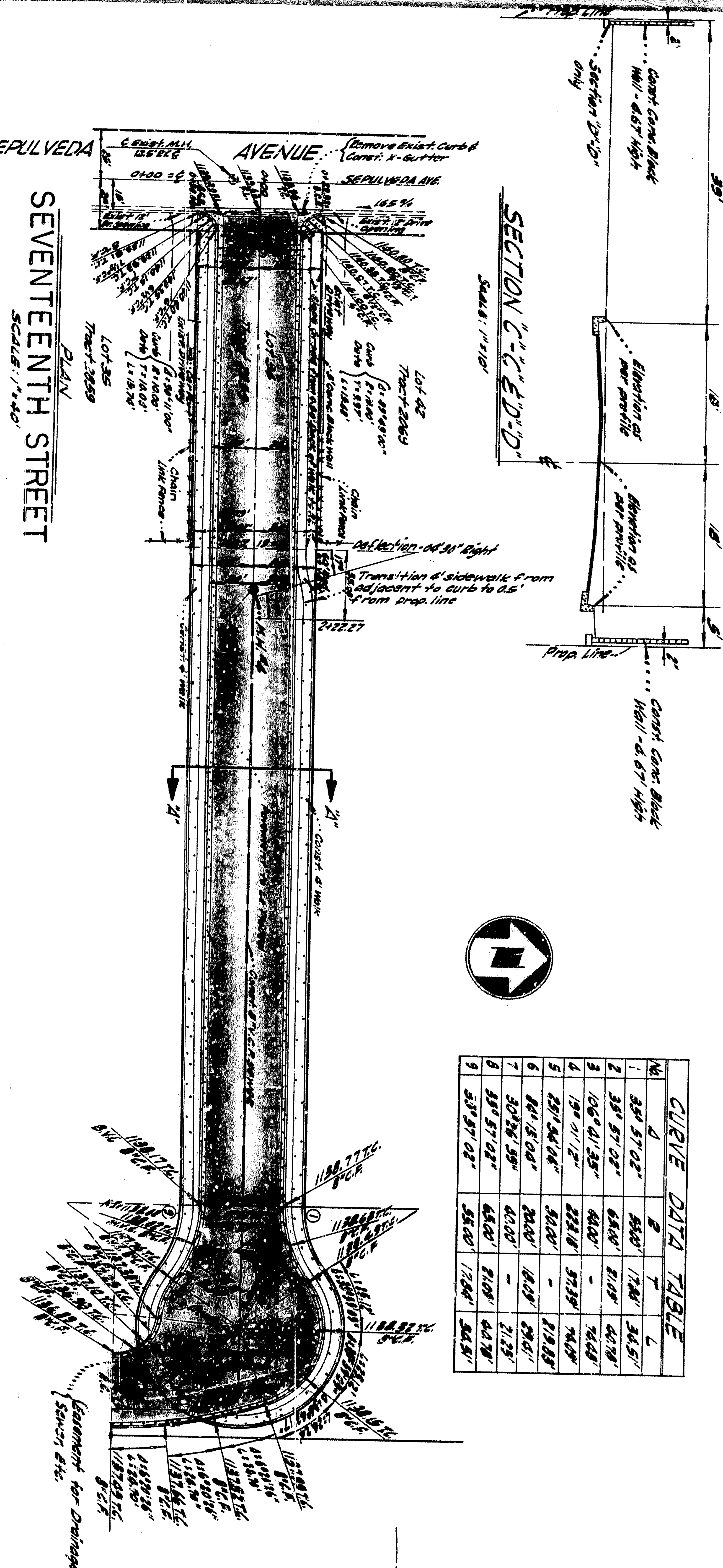

- NOTES:**
1. Manhole frames and covers to be constructed by sewer contractor. 6" shallow without grade showing, and upon completion of paving, the paving contractor shall deliver manhole frames & covers to said official grade.
 2. All concrete sidewalks to be constructed in the field.
 3. Street lighting to be constructed in the field.
 4. Sewer lines to be constructed in the field.
 5. Water lines to be constructed in the field.
 6. Gas lines to be constructed in the field.
 7. Electric lines to be constructed in the field.
 8. All work embedded in these plans shall be done in conformity with applicable provisions of specifications No. 2272.
 9. Sewer lines to be constructed in the field.
 10. Water lines to be constructed in the field.
 11. Gas lines to be constructed in the field.
 12. Electric lines to be constructed in the field.

DEPARTMENT OF ENGINEERING
CITY OF SAN BERNARDINO
INDEPENDENT PLAN & PROFILE
SEVENTEENTH STREET
& BELLE STREET

APPROVED: [Signature]
DRAWN BY: [Signature]
CHECKED BY: [Signature]
DATE: [Date]

2068
SHEET 1
OF 1